

Notes
 Do not scale from this drawing or consider any dimension to be accurate.
 This drawing is based on drawings & information received from the client. In the event of any discrepancy being found, these should be brought to the attention of the Prospect Design for further instruction.
 This drawing is for Planning purposes only and is not to be considered a construction or setting out drawing.
 North Point shown approximately.
 The proposed layouts are subject to the following, although not exhaustive:
 1. Structural Engineers Requirements.
 2. Mechanical and Electrical Engineers Requirements.
 3. Drainage Requirements.
 4. Clearing approvals.
 5. Building Regulations approvals.



AS PROPOSED NORTH ELEVATION
(Scale 1:50)

AS PROPOSED SOUTH ELEVATION
(Scale 1:50)

REVISED PLAN

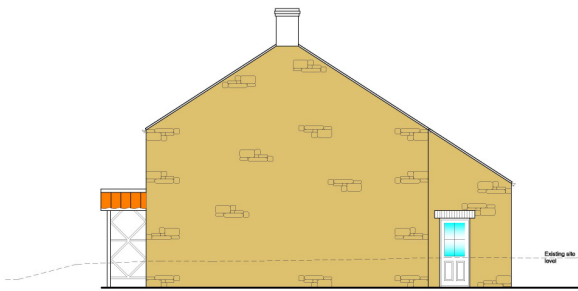

AS PROPOSED WEST ELEVATION
(Scale 1:50)

THIS DRAWING IS THE PROPERTY OF PROSPECT DESIGN ARCHITECTURAL SERVICES. IT IS TO BE USED ONLY FOR THE PROJECT AND SITE SPECIFICALLY IDENTIFIED HEREIN. IT IS NOT TO BE REPRODUCED, COPIED, OR TRANSMITTED IN ANY FORM OR BY ANY MEANS, WITHOUT THE WRITTEN PERMISSION OF PROSPECT DESIGN ARCHITECTURAL SERVICES.

REV	DESCRIPTION	DATE	BY
B	Revised following meeting with P.D. 06.02.17	06.02.17	R.W.
C	Revised following design meeting	20.01.17	R.W.
D	Revised following planning reassess	04.01.17	R.W.
A	Ridge and eave heights shown	01.11.16	R.W.

PROSPECT DESIGN Architectural Services
 64 Newbiggin, Malton, N Yorks, YO21 7JF
 Tel: 01533 862272 Mob: 07789720035
 email: info@prospectdesign.co.uk

Client: MISS BROTHERTON
 SOUTH LODGE
 WHITWELL ON THE HILL
 YORK, YO60 7JL

Job Title: PROPOSED NEW BUILD ON LAND TO THE WEST OF TWO GABLES, WHITWELL ON THE HILL, YORK

Drawing Title: AS PROPOSED ELEVATIONS	
Scale: 1:50 @ A1	Drawn: R.W.
Date: 11.10.2016	Checked:

Drawing Number: PD211-03-D